Tenor Recorder

Sonata con arie zu der kaiserlichen Serenada

Arranged by Frederic Palmer

Johann Heinrich Schmelzer
(c.1620-1680)

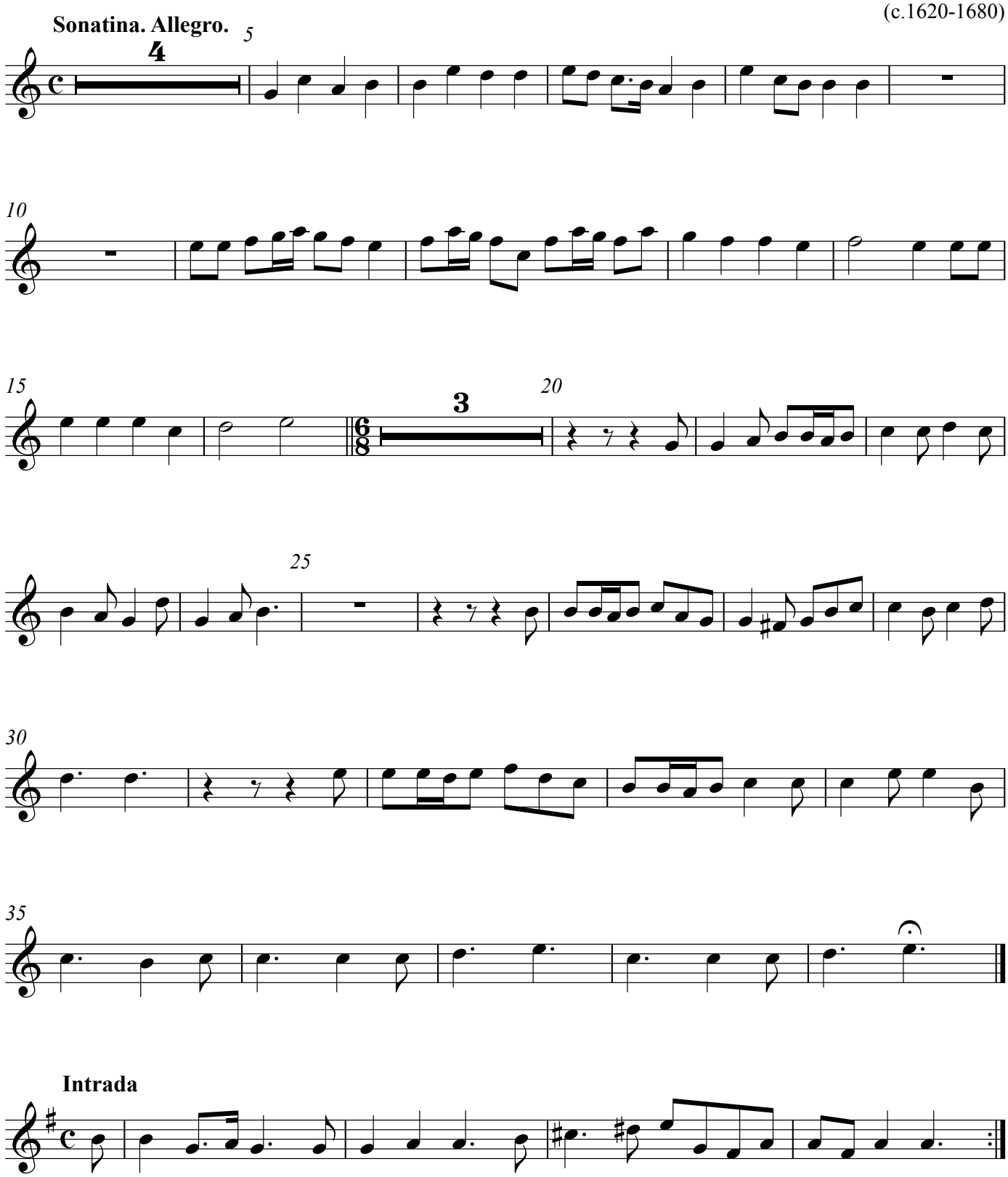

Copyright © 2007 by Frederic Palmer

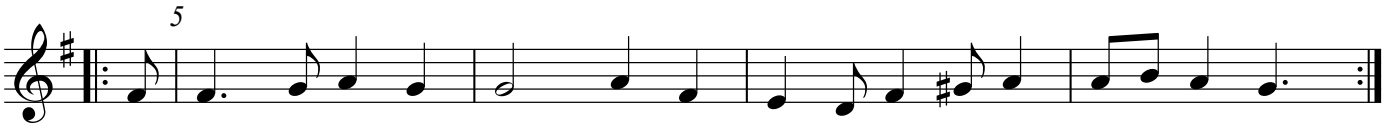

Aria

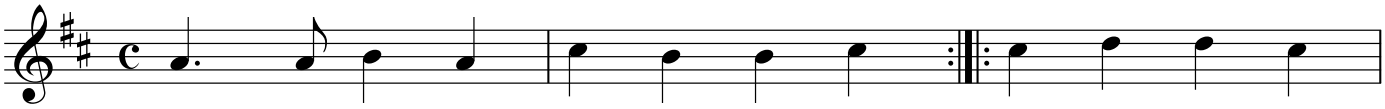

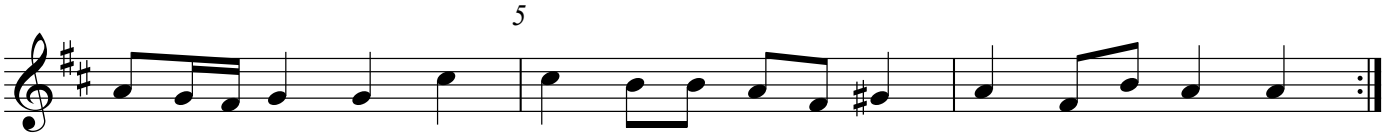

Canario. Presto

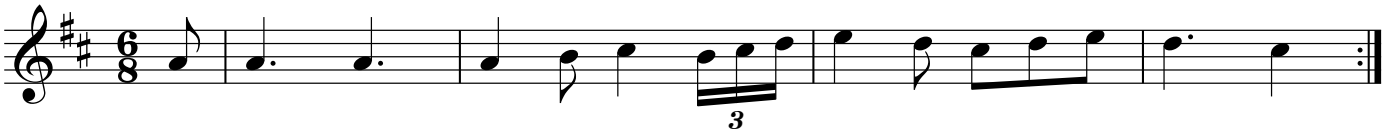

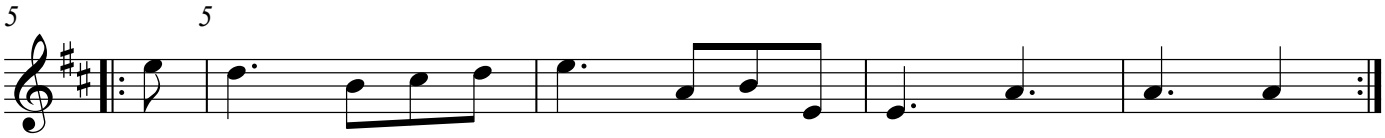

Aria

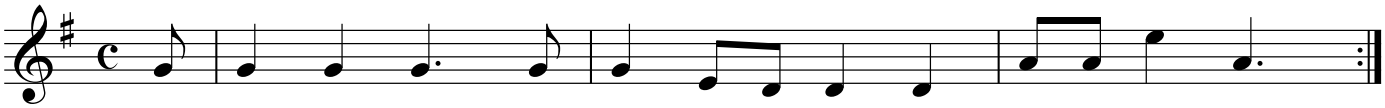

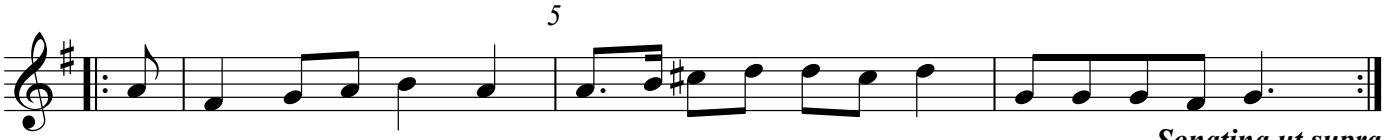

Sonatina ut supra